

6 ROOMS

TYPE "A"

PAYMENT SCHEDULE

MODE OF PAYMENT	AMOUNT
BOOKING	250,000
ALLOCATION	250,000
CONFIRMATION	250,000
START OF WORK	250,000
MONTHLY INSTALLMENTS 42 X 22,000	924,000
HALF YEARLY INSTALLMENTS 7 X 175,000	1,225,000
PLINTH	300,000
CASTING OF SLAB	300,000
BLOCK MASONRY	300,000
PLASTER	300,000
FINISHING	300,000
BEFORE POSSESSION	251,000
TOTAL CASH	49,00,000

EXTRA CHARGES

1. 1ST, 2ND & 3RD FLOOR	100,000
2. 4TH & 5TH	75,000
3. CORNER	50,000
4. WEST OPEN	50,000
5. COMPULSORY PARKING	300,000

NOTE:

- All extra charges will be payable within 180 days from the date of booking.
- Documentations charges for lease, loan and connection charges for Gas, Electricity, Water & Sewerage will be charged extra as when demanded by the company as these charges are not included in the above mentioned cost.
- Further that EXTRA CHARGES for stand by Generators and Lifts shall be charged as and when demanded by the company, as these charges are not included in the above mentioned cost.
- The allocation of unit shall remain Provisional until full & final payment is received by the company.
- Expected H.B.F.C Loan 3,000,000**

Name:			Read Understood & Accepted Signature
Date:	Unit No.	Block:	
Total Cost:			

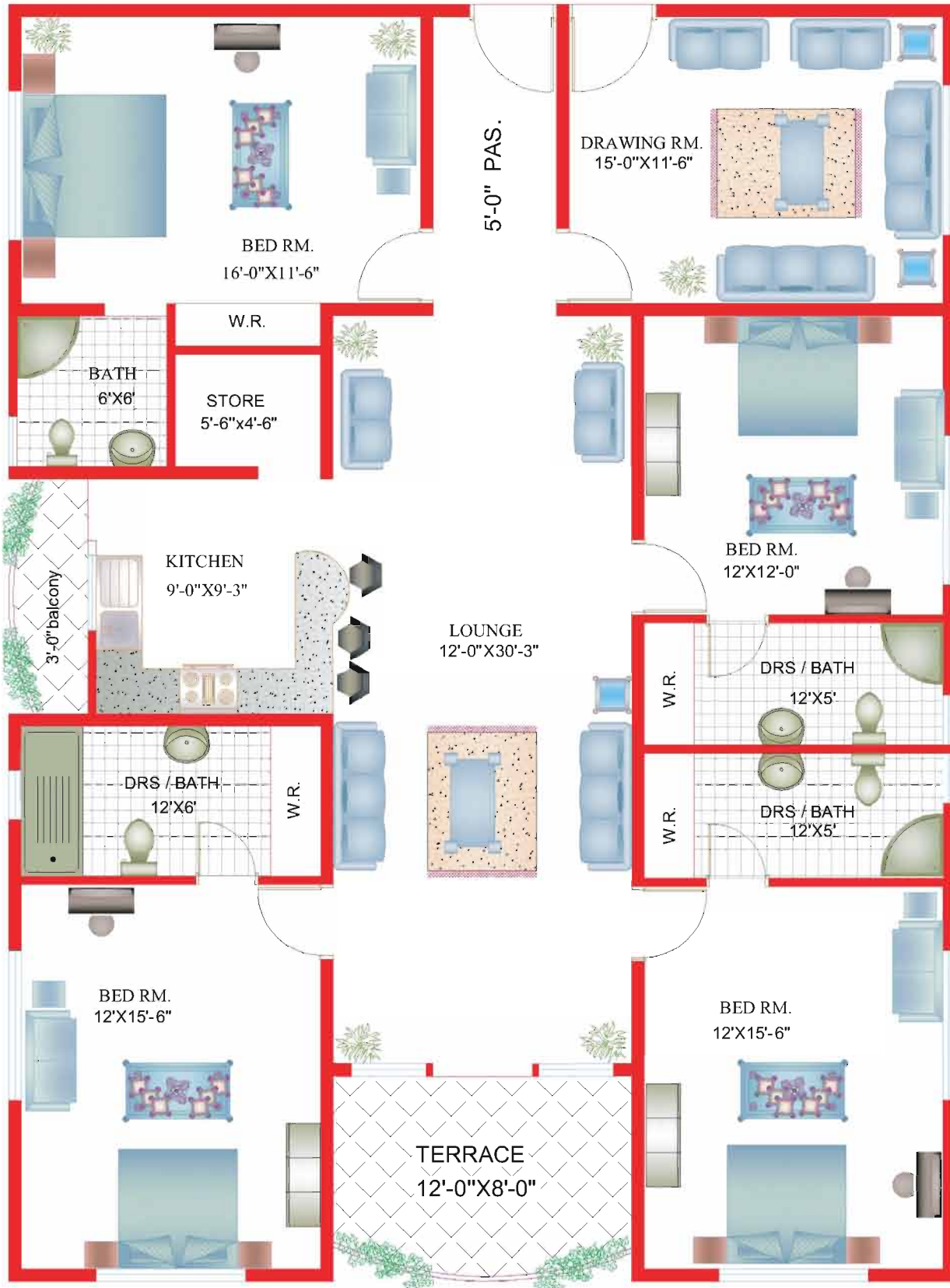

TYPE-A

6 ROOMS APARTMENT

5 ROOMS

TYPE "B-1"

PAYMENT SCHEDULE

MODE OF PAYMENT	AMOUNT
BOOKING	200,000
ALLOCATION	200,000
CONFIRMATION	200,000
START OF WORK	200,000
MONTHLY INSTALLMENTS 42 X 18,000	756,000
HALF YEARLY INSTALLMENTS 7 X 100,000	700,000
PLINTH	225,000
CASTING OF SLAB	225,000
BLOCK MASONRY	225,000
PLASTER	225,000
FINISHING	225,000
BEFORE POSSESSION	1,19,000
TOTAL CASH	3,500,000

EXTRA CHARGES	
1. 1ST, 2ND & 3RD FLOOR	100,000
2. 4TH & 5TH FLOOR	75,000
3. CORNER	50,000
4. WEST OPEN	50,000
5. COMPULSORY PARKING	300,000

NOTE:

- All extra charges will be payable within 180 days from the date of booking.
- Documentations charges for lease, loan and connection charges for Gas, Electricity, Water & Sewerage will be charged extra as when demanded by the company as these charges are not included in the above mentioned cost.
- Further that EXTRA CHARGES for stand by Generators and Lifts shall be charged as and when demanded by the company, as these charges are not included in the above mentioned cost.
- The allocation of unit shall remain Provisional until full & final payment is received by the company.
- Expected H.B.F.C Loan 2,000,000**

Name:

Date: Unit No. Block:

Total Cost:

Read Understood & Accepted

Signature

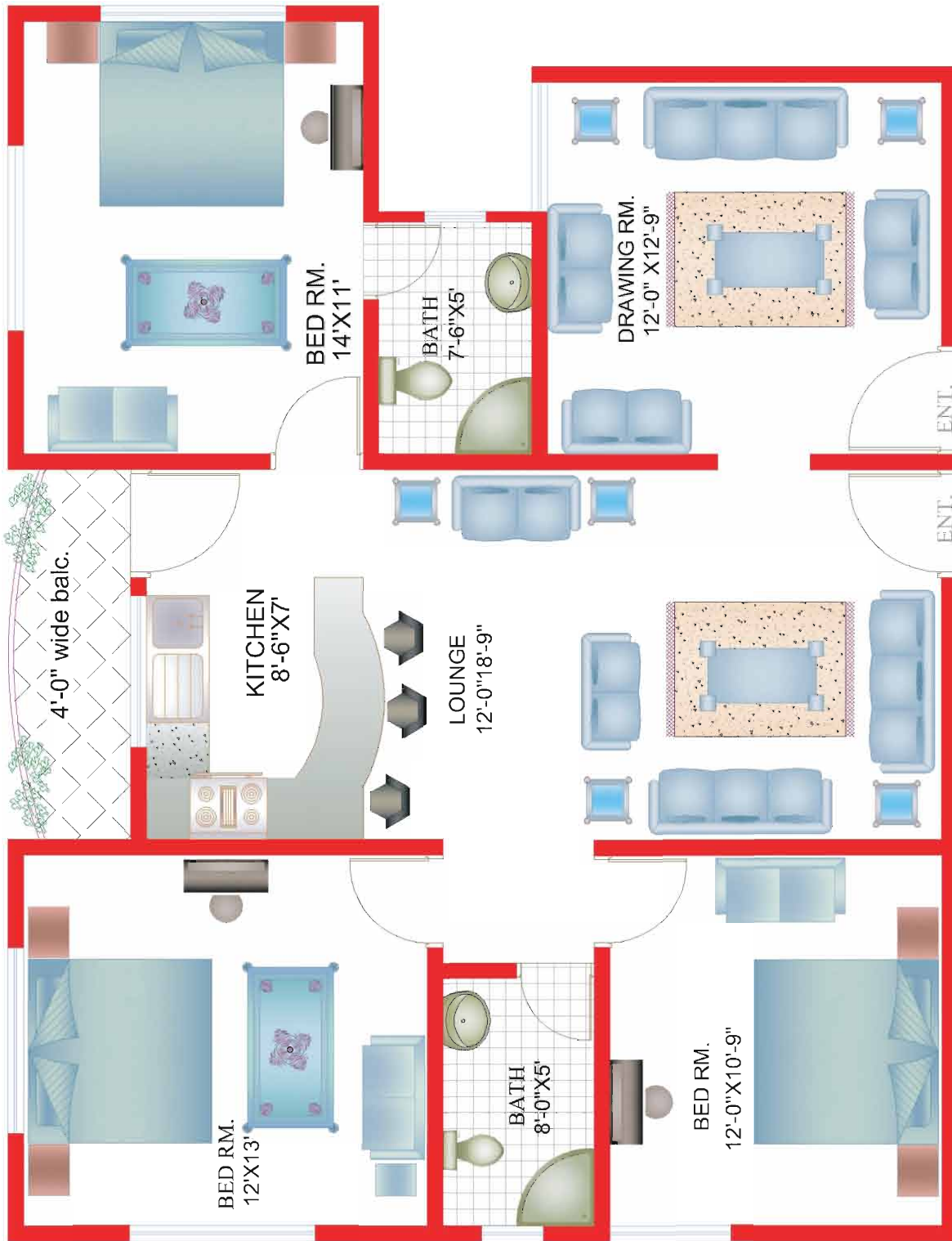

TYPE-B1
5 ROOMS APARTMENT

5 ROOMS

TYPE "B"

PAYMENT SCHEDULE

MODE OF PAYMENT	AMOUNT
BOOKING	200,000
ALLOCATION	200,000
CONFIRMATION	200,000
START OF WORK	200,000
MONTHLY INSTALLMENTS 42 X 18,000	756,000
HALF YEARLY INSTALLMENTS 7 X 100,000	700,000
PLINTH	250,000
CASTING OF SLAB	250,000
BLOCK MASONRY	250,000
PLASTER	250,000
FINISHING	250,000
BEFORE POSSESSION	194,000
TOTAL CASH	3,700,000

EXTRA CHARGES	
1. 1ST, 2ND & 3RD FLOOR	100,000
2. 4TH & 5TH FLOOR	75,000
3. CORNER	50,000
4. WEST OPEN	50,000
5. COMPULSORY PARKING	300,000

NOTE:

- All extra charges will be payable within 180 days from the date of booking.
- Documentations charges for lease, loan and connection charges for Gas, Electricity, Water & Sewerage will be charged extra as when demanded by the company as these charges are not included in the above mentioned cost.
- Further that EXTRA CHARGES for stand by Generators and Lifts shall be charged as and when demanded by the company, as these charges are not included in the above mentioned cost.
- The allocation of unit shall remain Provisional until full & final payment is received by the company.
- Expected H.B.F.C Loan 2,200,000**

Name:			Read Understood & Accepted Signature
Date:	Unit No.	Block:	
Total Cost:			

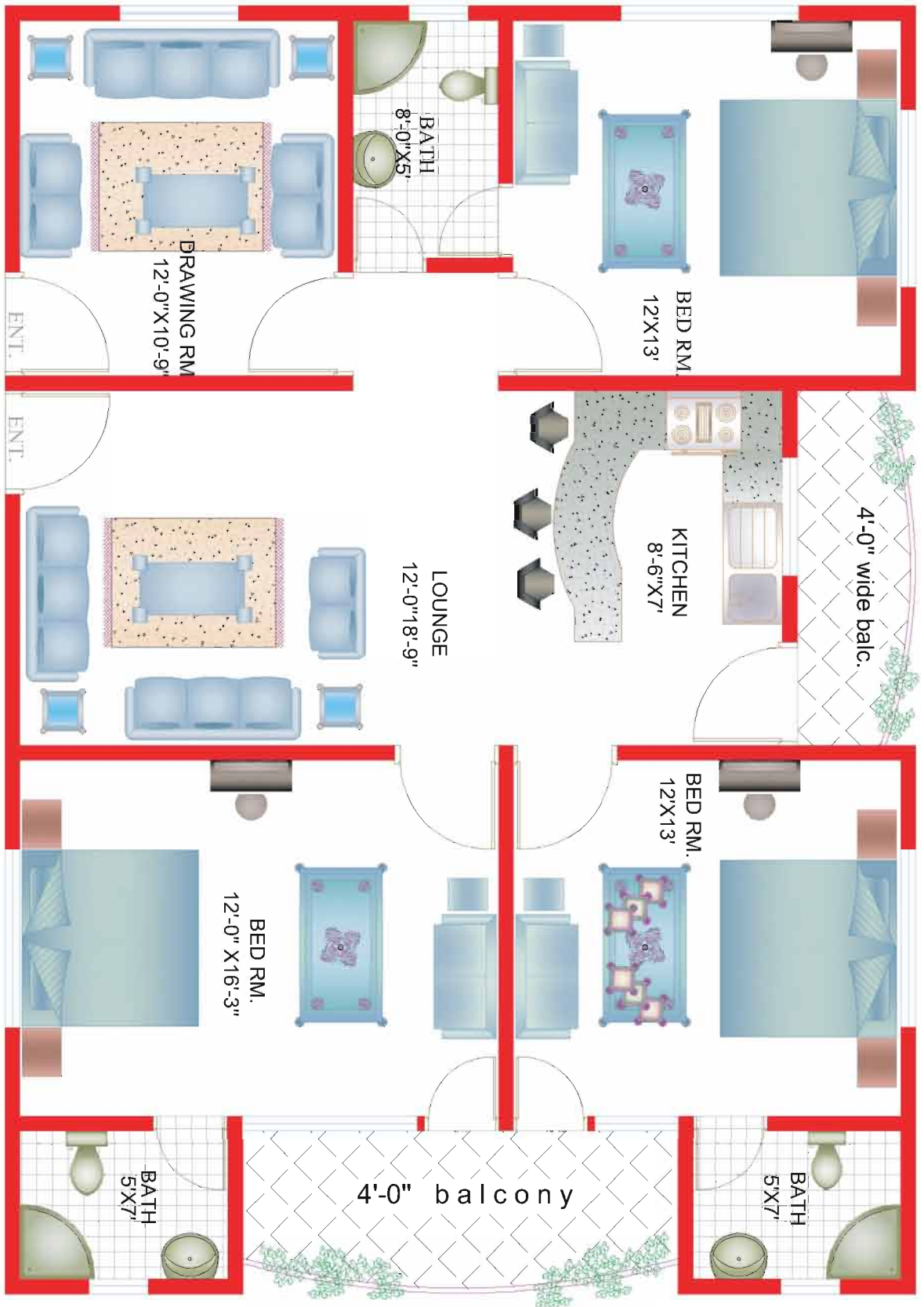

TYPE-B
5 ROOMS APARTMENT